

Dott. G. Cariddi GRAZIANI Architetto
via G. Verdi, 7 Livorno 57126 tel 0586/894580

PROGETTO CENTRO MOSTRA PERMANENTE PER L'USATO
NAUTICO

OGGETTO NUOVO FABBRICATO ESPOSITIVO

ROSIGNANO MARITTIMO - Vada -
COMUNE
Loc. Vaticano

arch

data

settembre 1989

scala

1:100



Proprietà

8

0.85 2.40

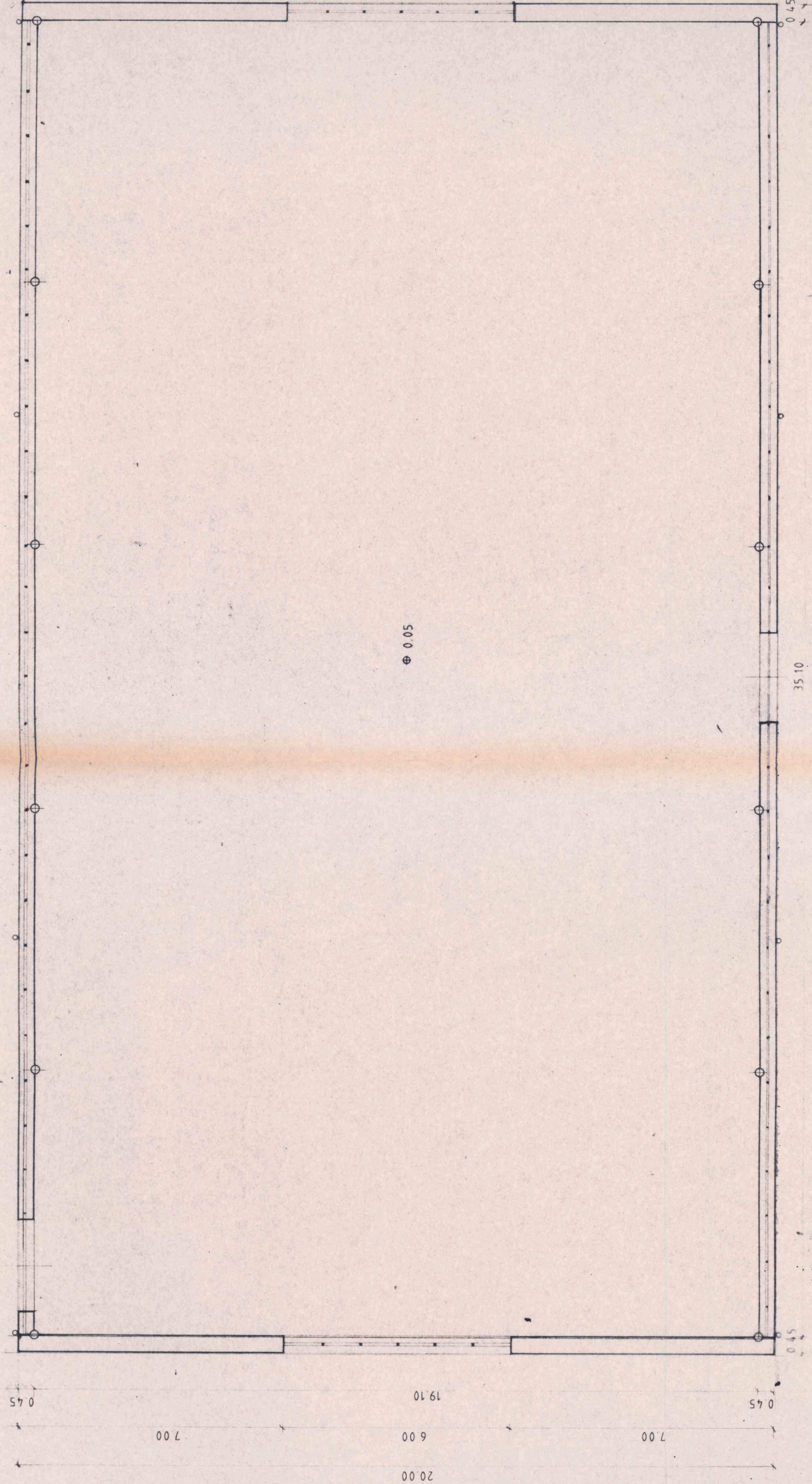

⊕ 0.05

0.45

7.00

6.00

7.00

20.00

0.45

16.80

16.80

35.10

2.40

36.00

PIANTA

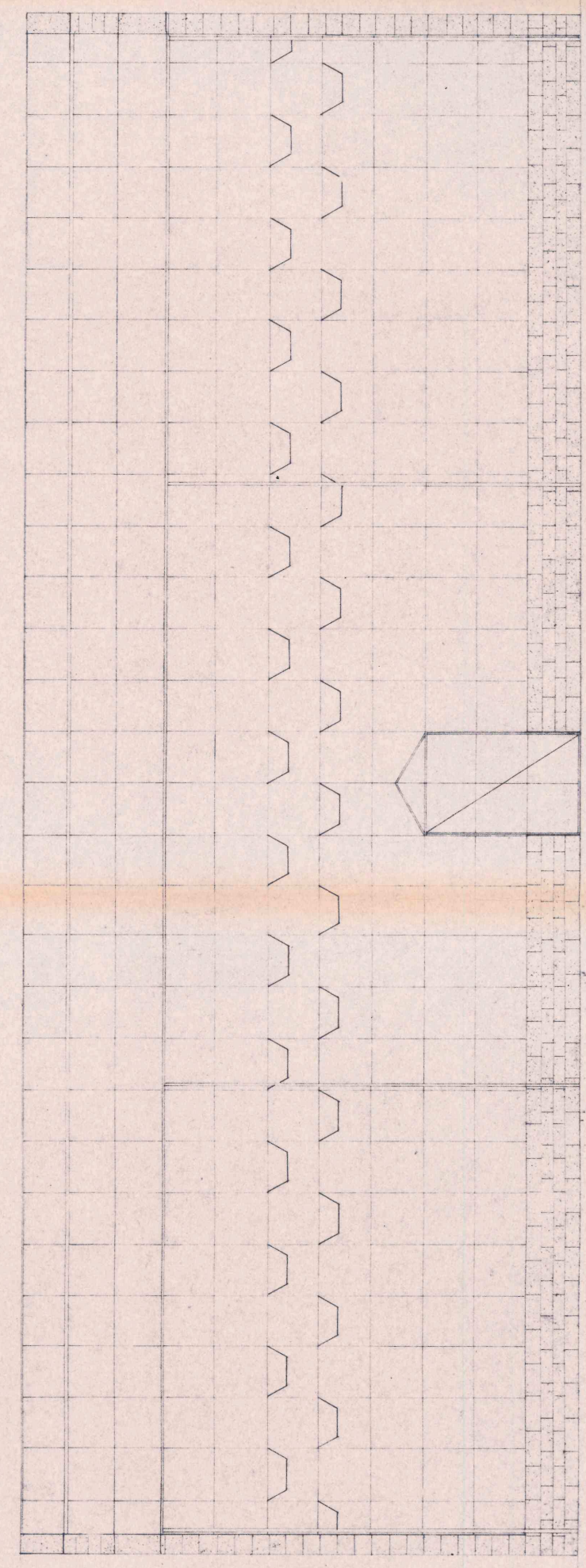

13.00
1.20 8.40 1.10 1.20 1.10

LATO PIAZZALE

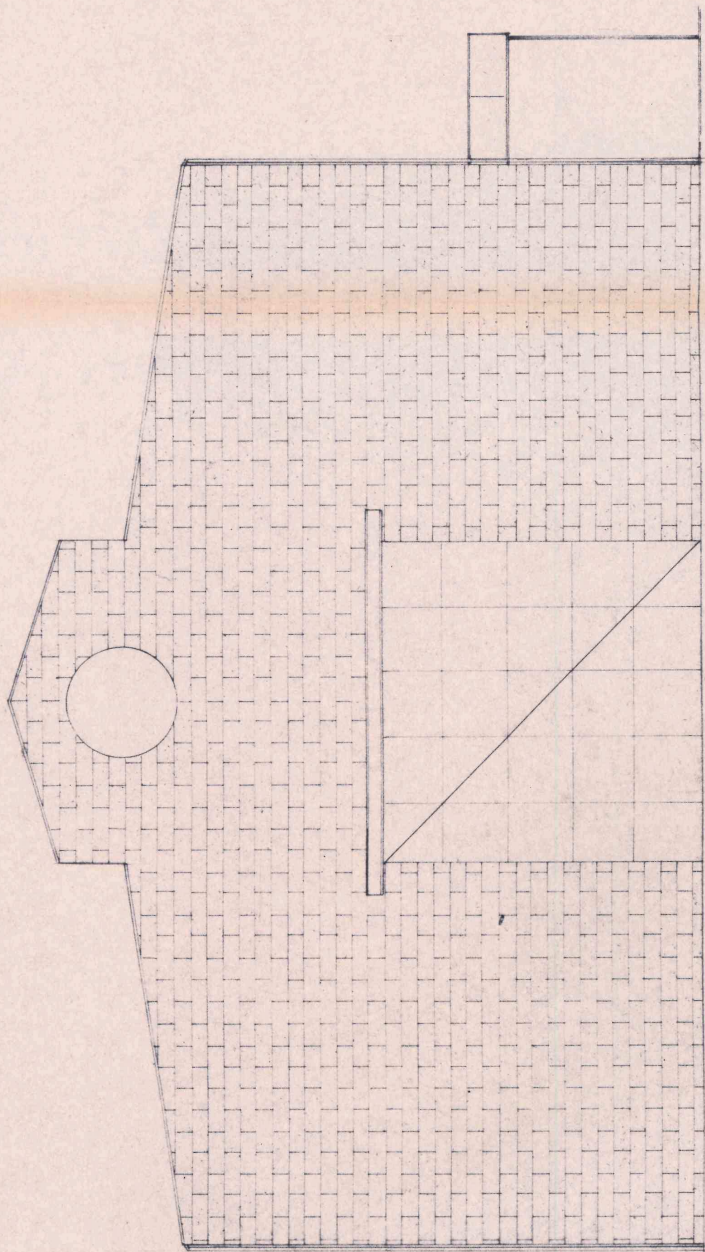
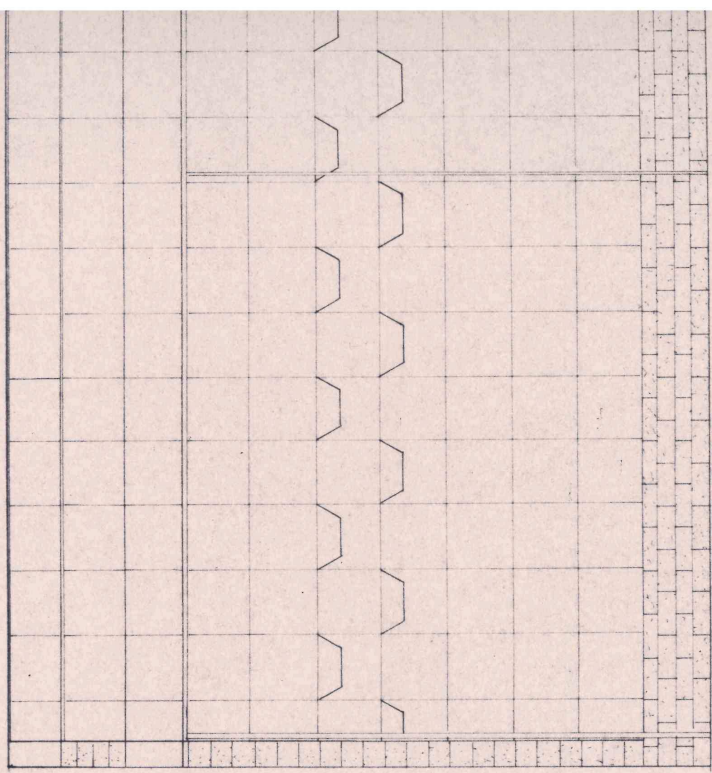

FRONTE AURELIA

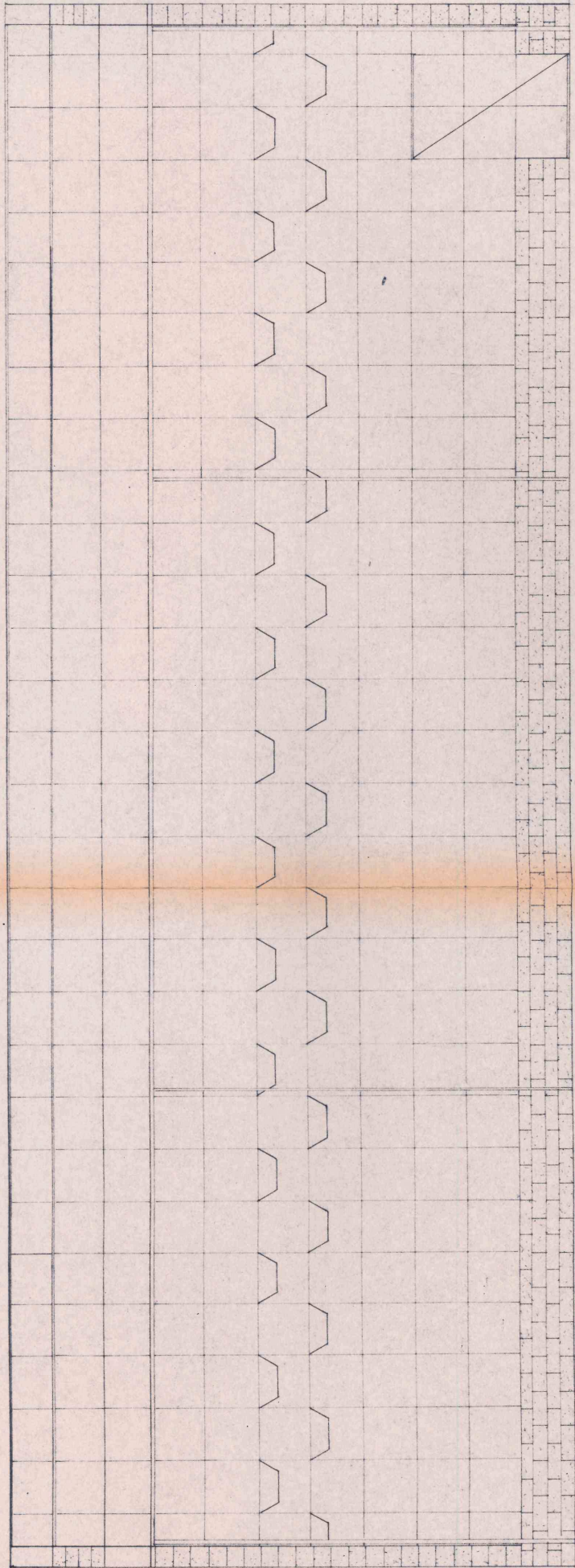

LATO SUD

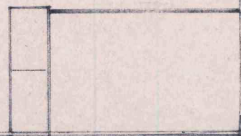

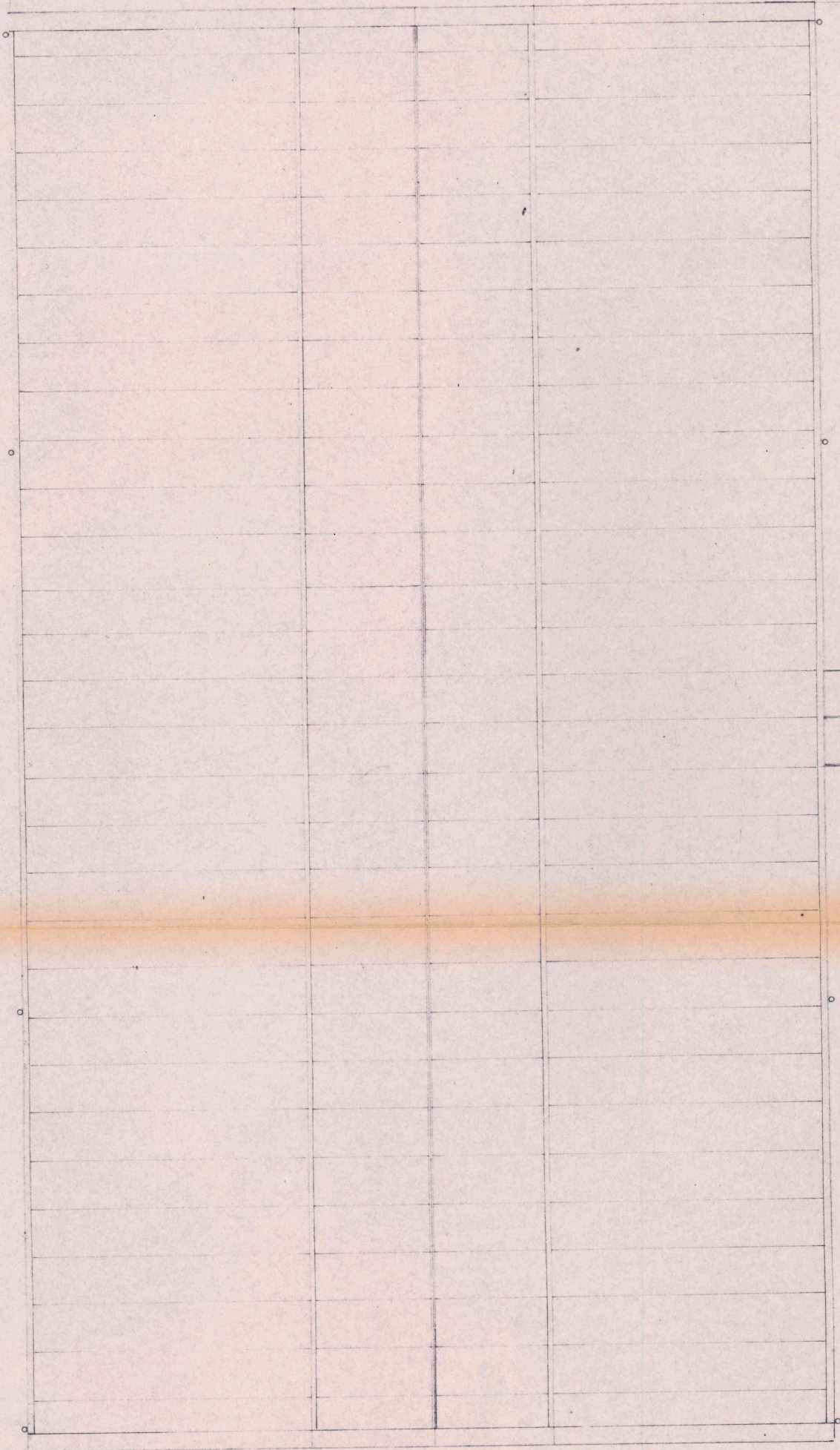

PIANTA COPERTURA