

2x2x4φ14 Pos 11 L=600

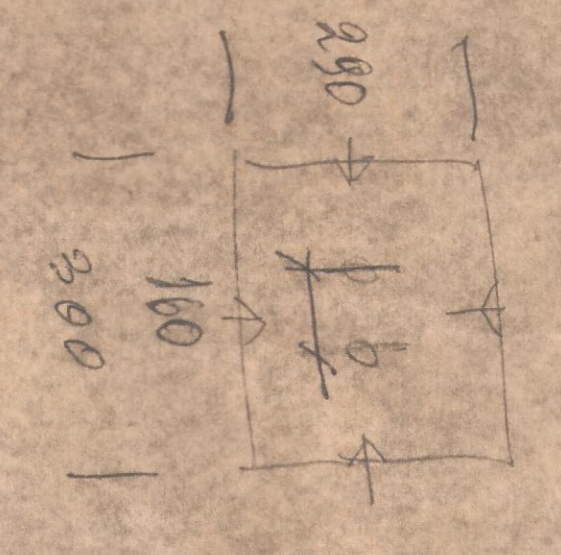
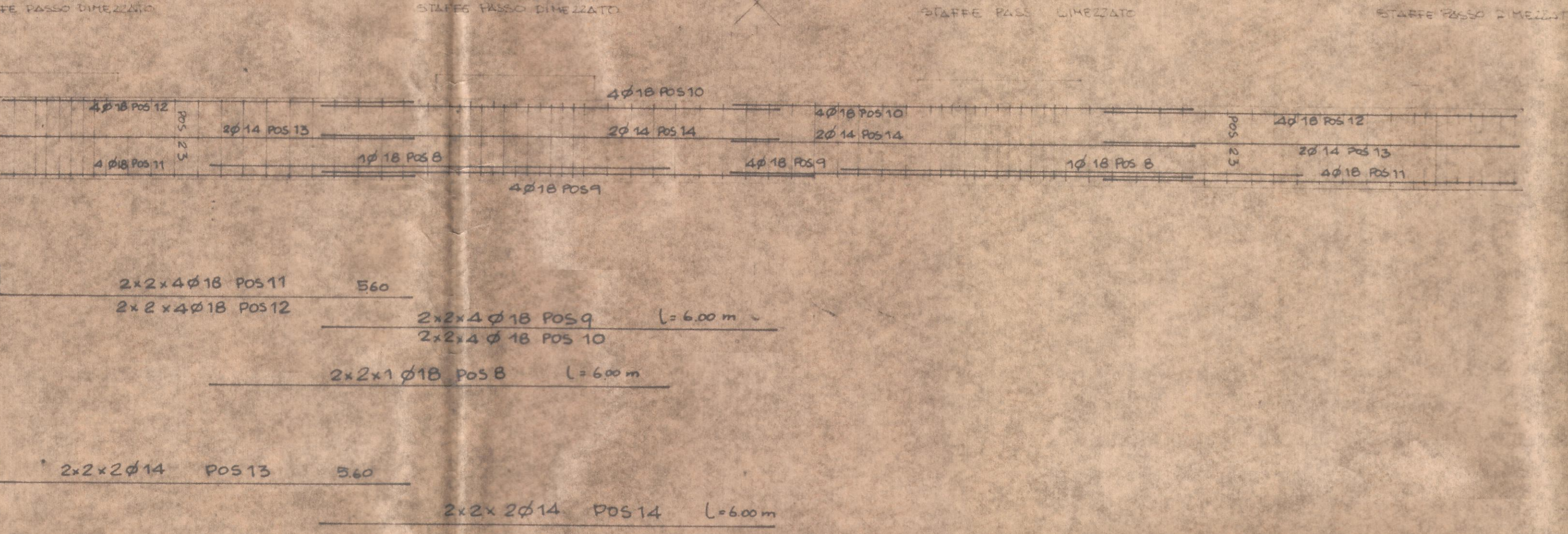
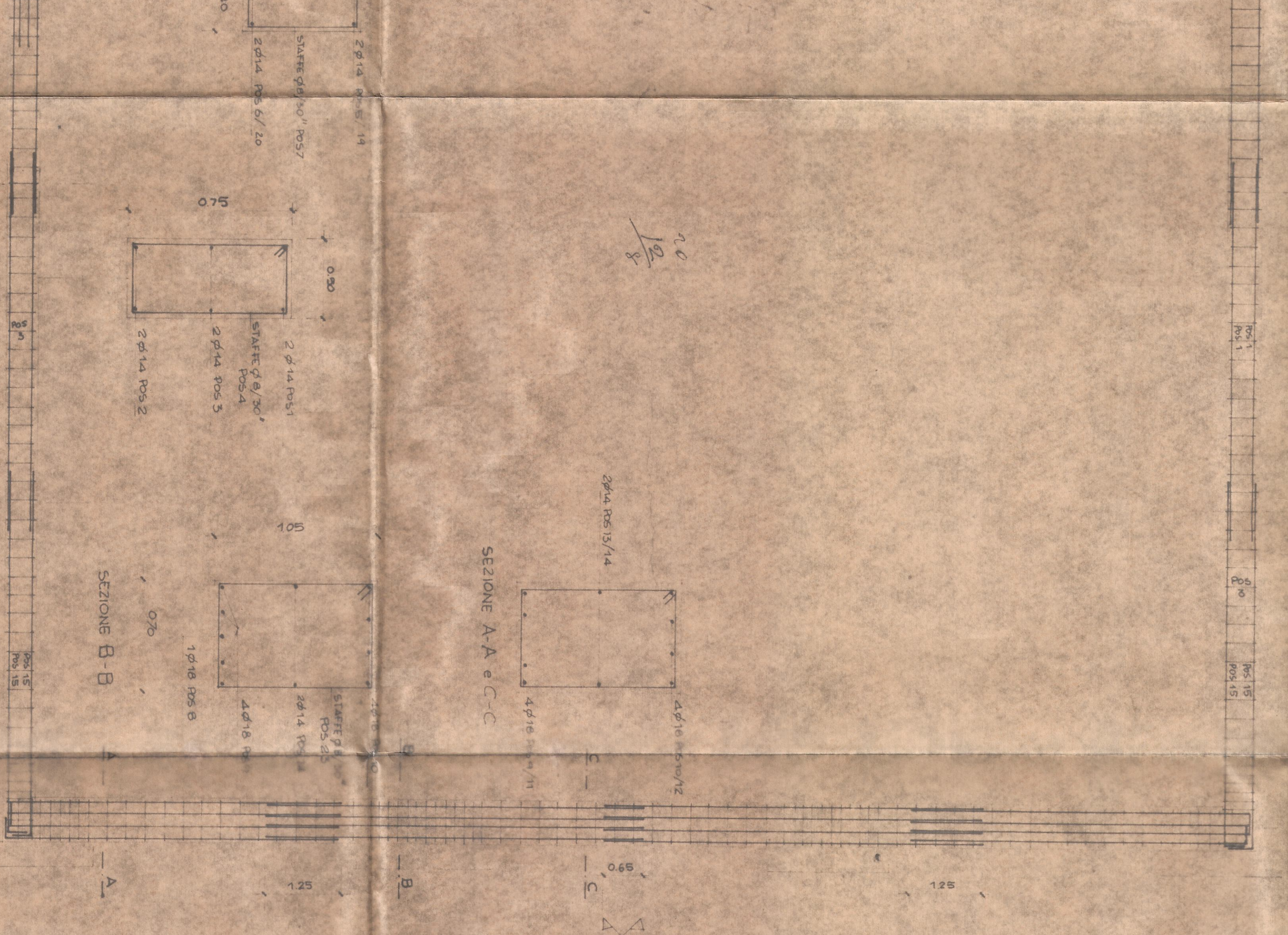
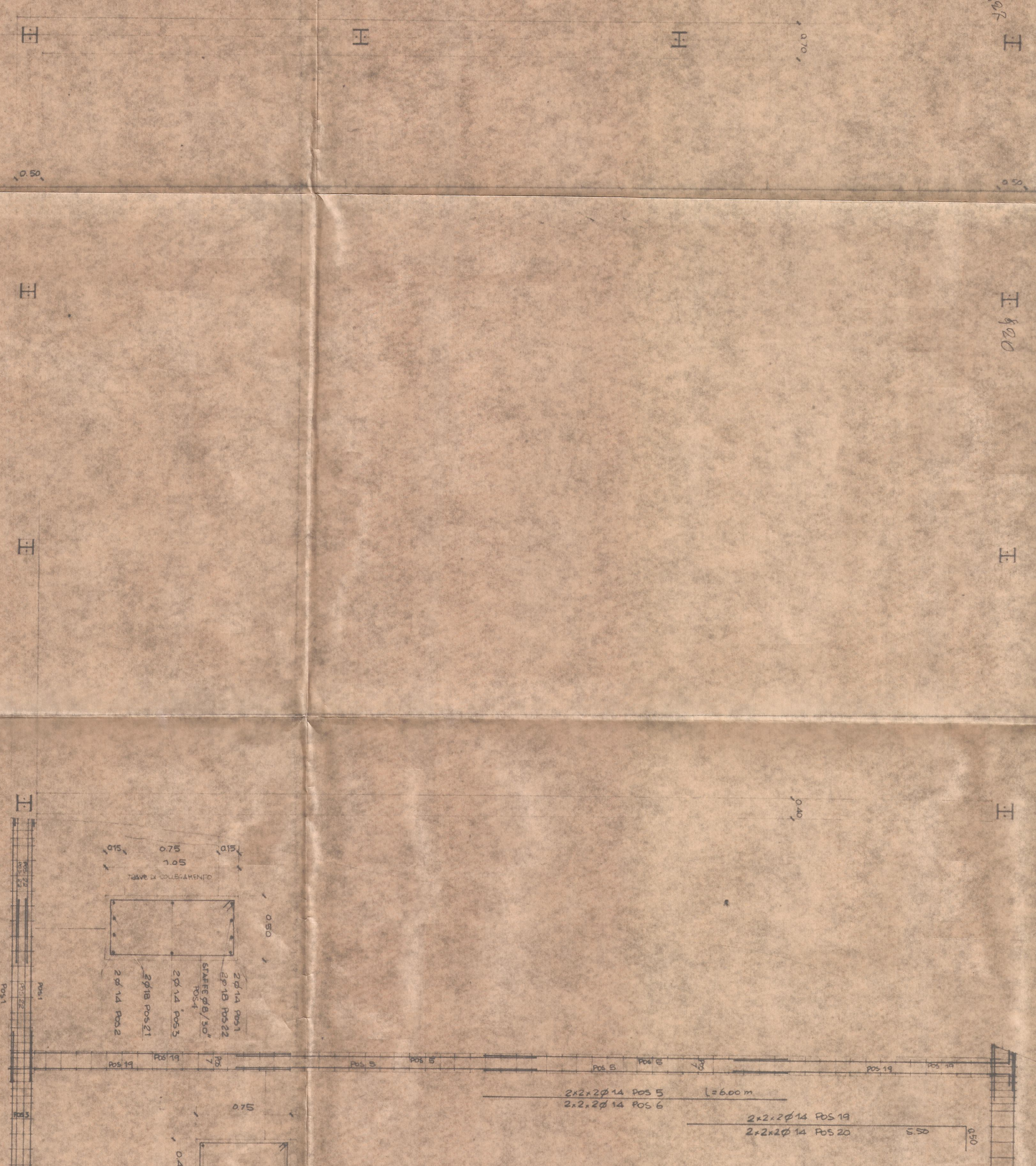
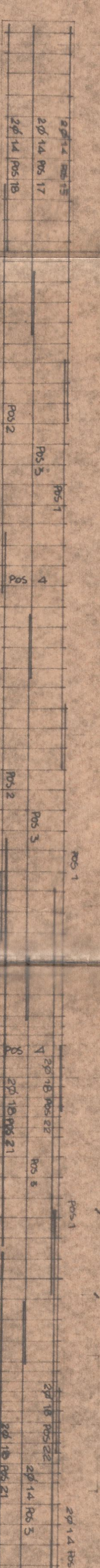

50.75

50.75

50.75

50.75

50.85

**STUDIO ING. ALESSANDRO PAOLI**  
 VIA DELL'OLIVO 6 - 53100 LUCCA  
 TEL. 0585-446192



FONDAZIONI IN C.A., PER UN FABBRICATO IN ACCIAIO  
 IN STABILIMENTO ESPOSIZIONE NAZIONALE - ROMA  
 APPENDICE E ARREDI  
 CALCOLO E PROGETTO  
 A. PAOLI