

Borgo di Paltratico
Paltratico, Rosignano Marittimo (LI)

Proprietà:
Fattoria di Paltratico Società Agricola r.l.u.
Via di Costa Piana, 18, 05016 Rosignano Marittimo (LI)
Sig. Angelo Galli

Restauro e valorizzazione del
Borgo di Paltratico

Progetto preliminare
di massima

Stato attuale
Planimetrie

Scala 1:200
1:2.000

Progetto Architettonico e Coordinamento
Arch. Luca Borgogni

Proprietà
Fattoria di Paltratico
Società Agricola r.l.u.
Sig. Angelo Galli



A 08

19 Aprile 2016

Luca Borgogni Architetti Via Staloveggi 6 53100 SIENA mail@lucaborgogni.it Tel +39 0577 264479 Fax +39 0577 064635
www.lucaborgogni.it c.f. BRG LCU 64103 1726U

Collaboratori: Progetto Architettonico: Arch. Simone Braccagni, Geom. Elvira Campolongo, Arch. Albino Guereschi, Arch. Cesare Michelangeli, Arch. Daniela Oggioni; Progetto Strutture e Impianti ed Efficientamento Energetico: Ing. Stefano Fabiani, Ing. Janice Elina Castini; Geologo: Dott. Paolo Bosco; Agronomo: Dott. Roberto Branchetti; Rilievo: Per. Ind. Gabriele Baldi, Geom. Valerio Morelli

Edificio A - La Colonica

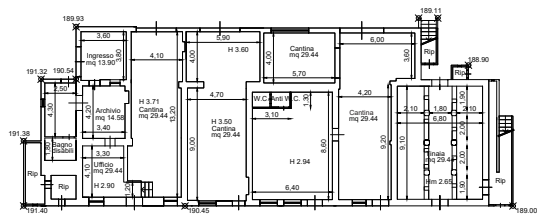

Pianta piano terra

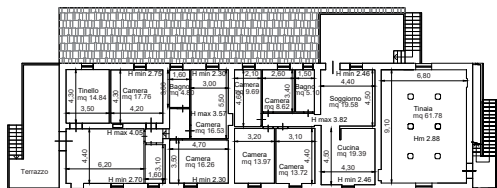

Pianta piano primo

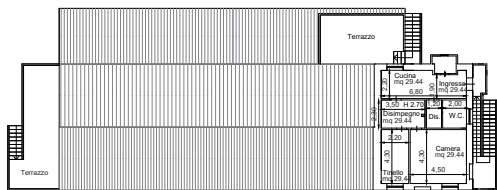

Pianta piano secondo scala 1:200

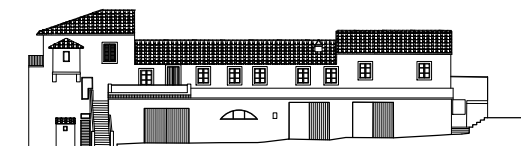

Prospetto Nord

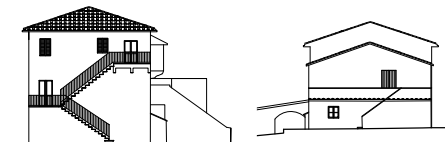

Prospetto Est

Prospetto Ovest

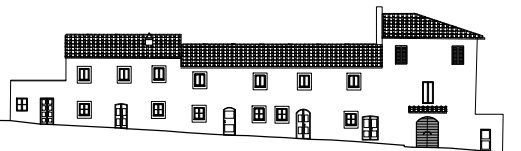

Prospetto Sud

scala 1:200

Edificio B - La Villa

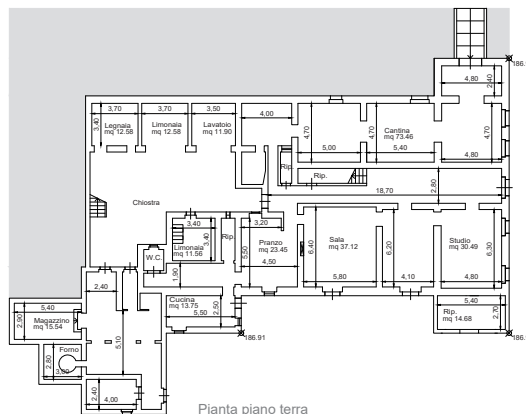

Pianta piano terra

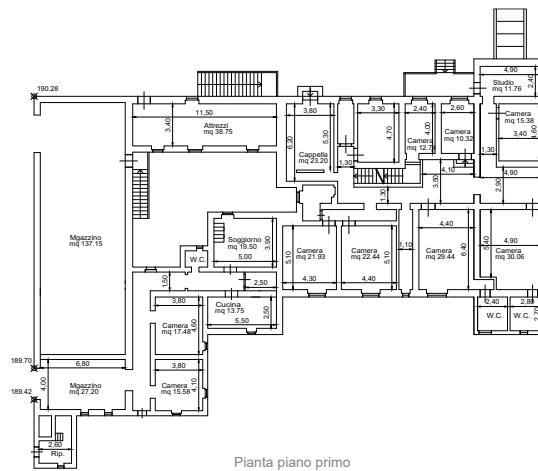

Pianta piano primo

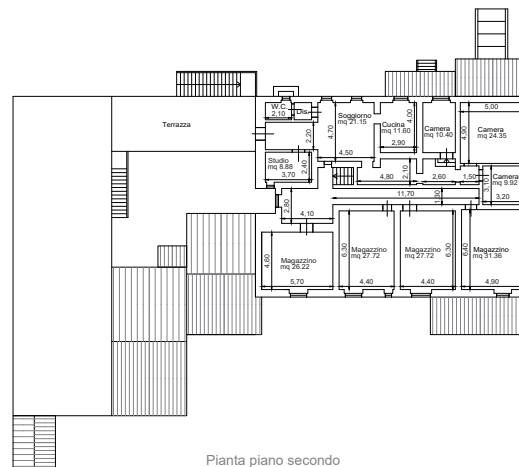

Pianta piano secondo

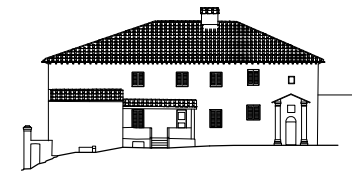

Prospetto nord

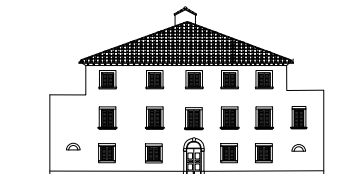

Prospetto est

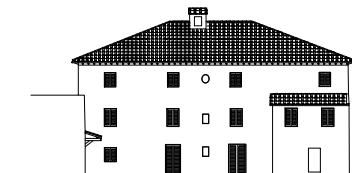

Prospetto sud

scala 1:200

Edificio D - Il Rudere

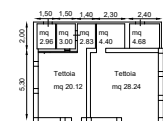

Pianta piano terra

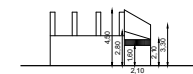

Prospetto Est

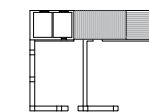

Pianta secondo livello

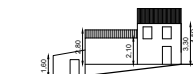

Prospetto Nord

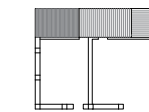

Pianta copertura

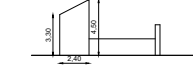

Prospetto Ovest

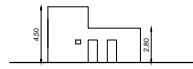

Prospetto Sud

scala 1:200

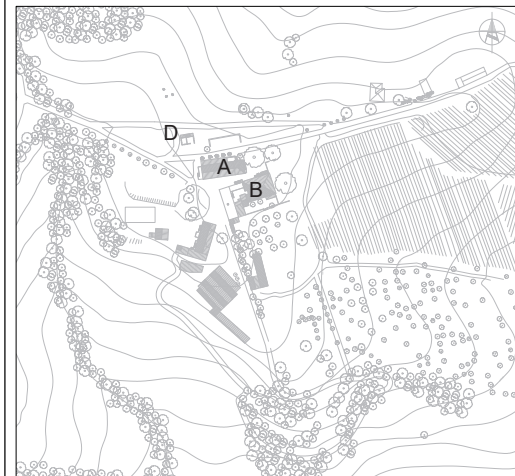

Planimetria stato attuale

Scala 1:2.000